

tm

TOPARSKI • MILLEMAN

1729 ROUTE 35
WALL, NEW JERSEY 07719
phone 732.262.0046
facsimile 732.262.0045
Email info@tm-architects.com

Richard P. Toparski, Jr., AIA

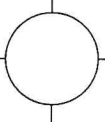

CERTIFICATE OF AUTHORIZATION
No. AC33200

Proposed Tenant Fit-Out for:

Playa Bowls
33 42nd St. Unit 102
Sea Isle City, New Jersey 08243
Lot 1, Block 41.02

REV: DATE DESCRIPTION

Exterior Elevation &
Signage

PROJECT NO: M10 DRAWN BY: RPT

DATE GRUED: 2/12/2020

SHEET NO:

A-2

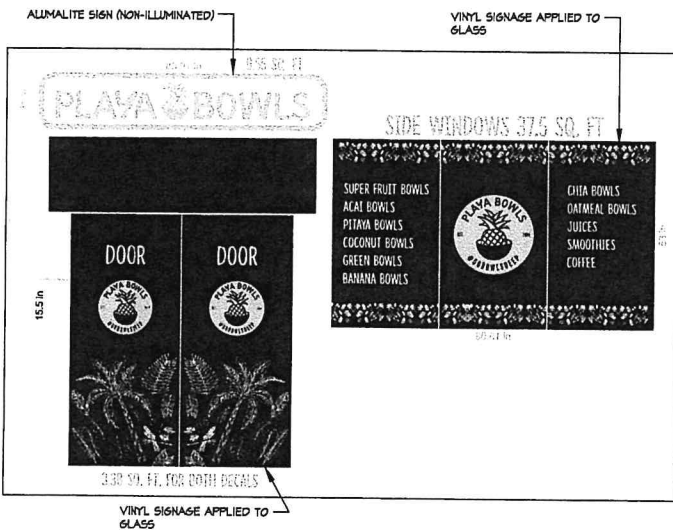

2 Signage Details
3/4" = 1'-0"

SCALE: 3/4" = 1'-0"

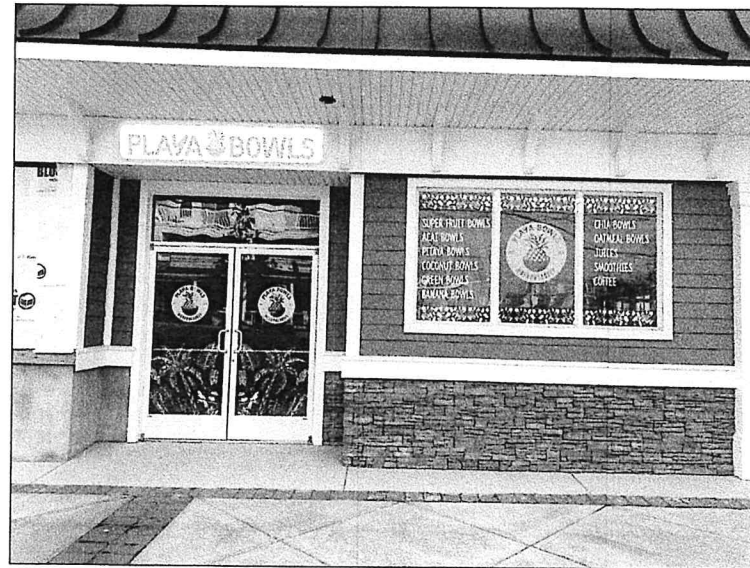

1 Exterior Elevation
1/8" = 1'-0"